

MASTER PLAN FOR KOTTAYAM

PROPOSED LAND USE

MAP NO:

LEGEND

- 45M WIDE ROAD
- 30M WIDE ROAD
- 25M WIDE ROAD
- 22 M WIDE ROAD
- 20M WIDE ROAD
- 18M WIDE ROAD
- 15M WIDE ROAD
- 12M WIDE ROAD
- 10M WIDE ROAD
- SCHEME BOUNDARY
- VILLAGE BOUNDARY
- PANCHAYAT BOUNDARY
- BLOCK BOUNDARY
- RAILWAY
- LOW DENSITY RESIDENTIAL AREA
- HIGH DENSITY RESIDENTIAL AREA
- COMMERCIAL ZONE
- TOWN CENTRE
- MIXED ZONE 1
- MIXED ZONE 2
- PUBLIC/SEMI PUBLIC ZONE
- INSTITUTIONAL PROMOTIVE ZONE
- INDUSTRIAL USE ZONE
- TRANSPORTATION ZONE
- PARK/Open SPACE
- HERITAGE ZONE
- STORAGE/ GODOWNS
- DUMPING YARD
- ENVIRONMENTALLY SENSITIVE AREA
- DRY AGRICULTURAL ZONE
- WATER BODY
- SPECIAL AREA WITHIN ENVIRONMENTALLY SENSITIVE AREA
- MEDICAL COLLEGE SCHEME AREA
- LAND RESERVED FOR PUBLIC PURPOSE

SCALE:-1:20000

DEPARTMENT OF TOWN AND COUNTRY PLANNING

OFFICE OF THE TOWN PLANNER
KOTTAYAM

JOINT TOWN
PLANNING COMMITTEE

Asst. Town Planner

Deputy Town Planner

Town Planner

Member Secretary

OFFICE OF THE CHIEF TOWN PLANNER
THIRUVANANTHAPURAM

Town Planner:

Senior Town Planner:

Chief Town Planner:
(Planning)

Chairman

LOCAL SELF GOVERNMENT DEPARTMENT

T. K. JOSE, IAS
Principal Secretary to Government
Local Self Government and Department
Government Secretariat
Thiruvananthapuram-695 021

Principal secretary to Government

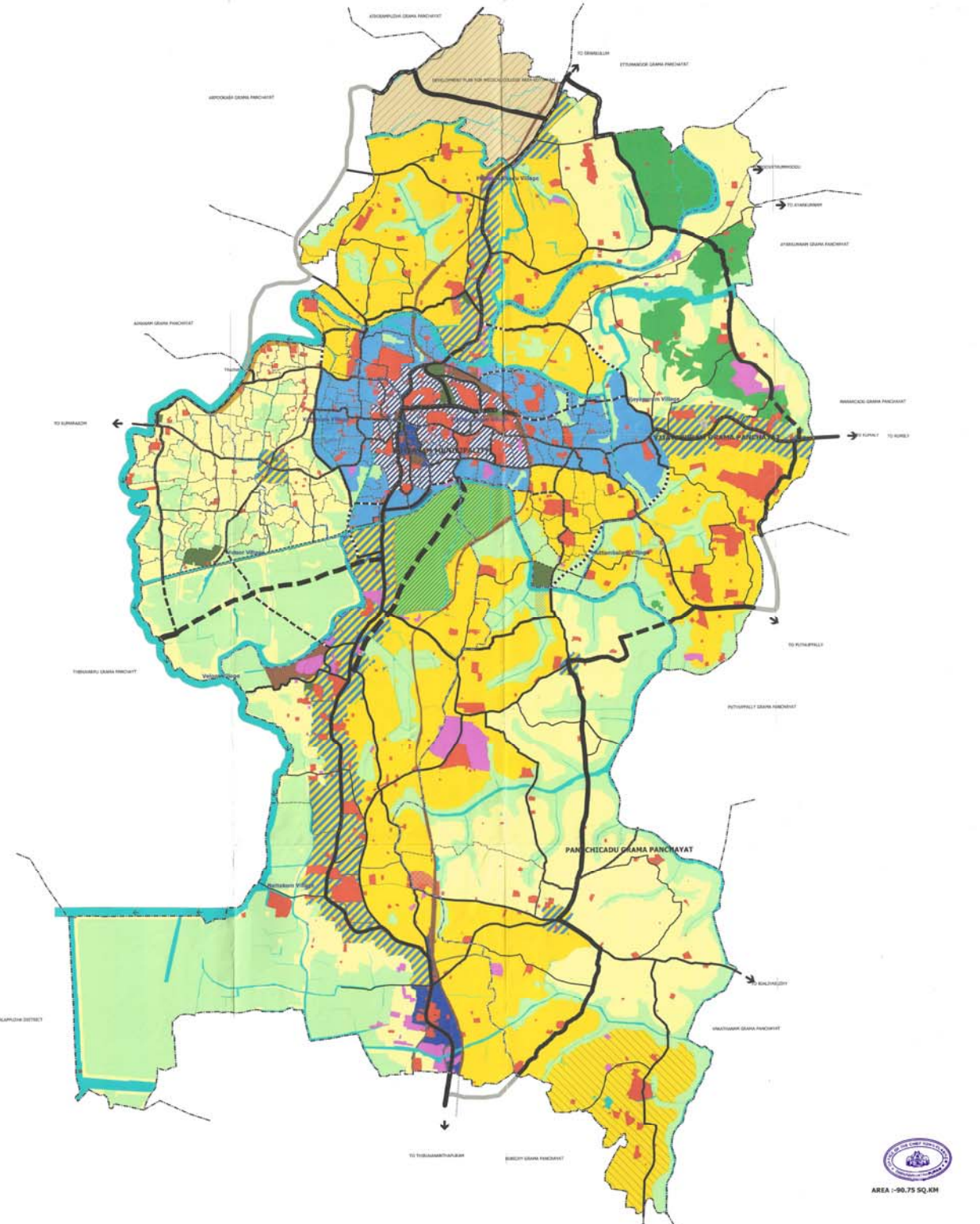

AREA - 90.75 SQ.KM



OFFICE OF THE TOWN PLANNER
KOTTAYAM