

MASTER PLAN FOR PERINTHALMANNA TOWN PROPOSED LAND USE-2033

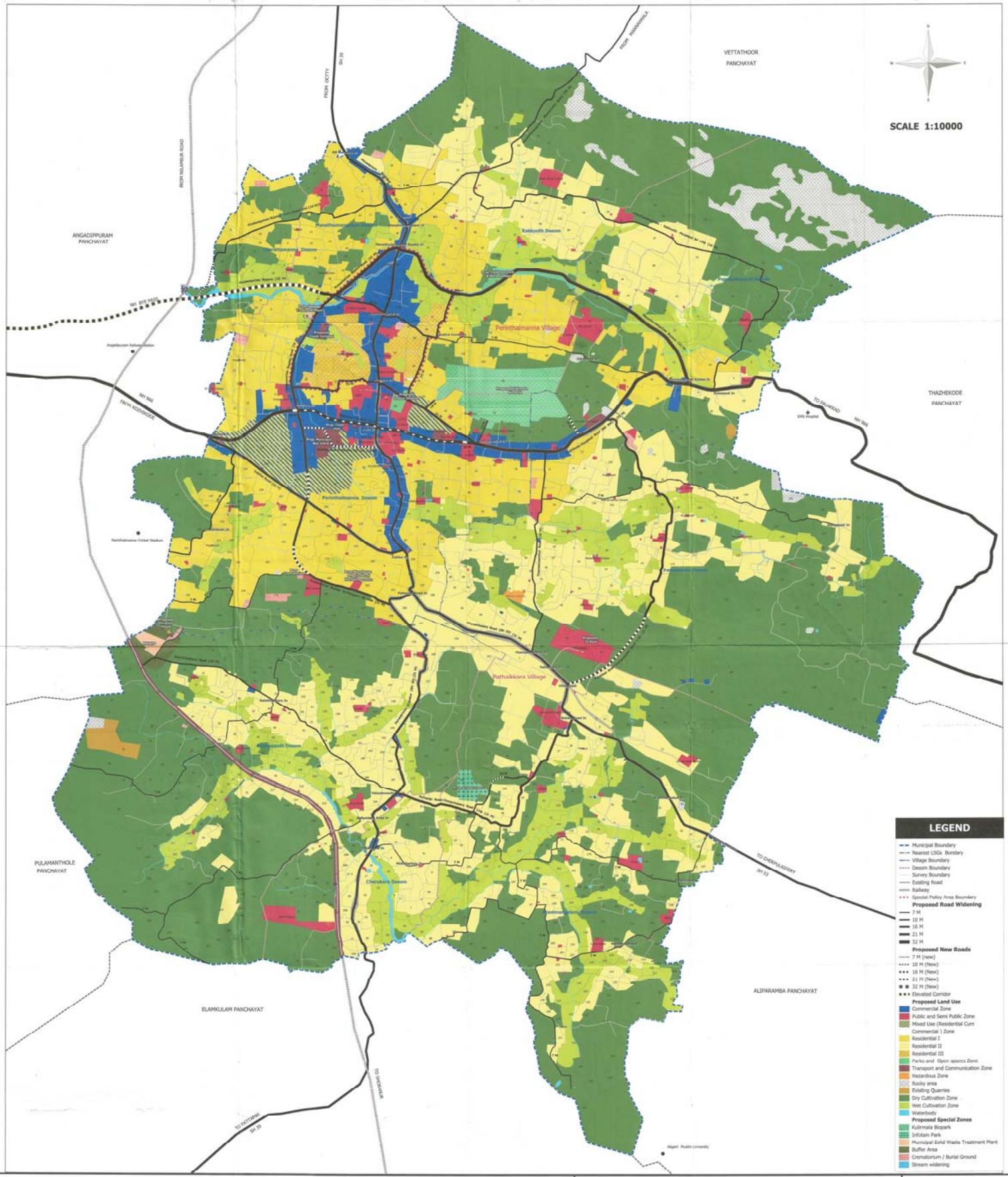

SCALE 1:10000

LEGEND

- Municipal Boundary
- Nearest LSC Boundary
- Village Boundary
- Demam Boundary
- Survey Boundary
- Existing Road
- Railway
- Special Policy Area Boundary
- Proposed Road Widening**
- 7 M (New)
- 10 M
- 16 M
- 21 M
- 32 M
- Proposed New Roads**
- 7 M (New)
- 10 M (New)
- 16 M (New)
- 21 M (New)
- 32 M (New)
- Elevated Corridor
- Proposed Land Use**
- Commercial Zone
- Public and Semi Public Zone
- Mixed Use (Residential Cum Commercial) Zone
- Residential I
- Residential II
- Residential III
- Parks and Open spaces Zone
- Transport and Communication Zone
- Hazardous Zone
- Racky area
- Existing Quarries
- Dry Cultivation Zone
- Wet Cultivation Zone
- Waterbody
- Proposed Special Zones**
- Kalamina Block
- Infotain Park
- Municipal Solid Waste Treatment Plant
- Buffer Area
- Crematorium / Burial Ground
- Stream widening



DEPARTMENT OF TOWN AND COUNTRY PLANNING

Office of the Town Planner, Malappuram

 Draftsman Assistant Town Planner Deputy Town Planner Deputy Town Planner Municipal Chairman

Office of the Chief Town Planner, Thiruvananthapuram

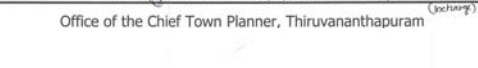
 Asst. Town Planner Dy. Town Planner Town Planner Sr. Town Planner Chief Town Planner (Planning) Secretary

LOCAL SELF GOVERNMENT DEPARTMENT