

THIRUVANANTHAPURAM AIRPORT

LATITUDE 08° 28' 46.014" N
LONGITUDE 076° 55' 12.036" E
ARP ELEV. 3.962 m (13 ft.)
AERODROME ELEV. 5.232 m (17 ft.)
RWY 14 / 32 3374 x 45 m

LIST OF NAV AIDS

DVOR 08° 28' 29.881" N 076° 55' 31.034" E
MSSR 08° 28' 50.489" N 076° 55' 02.771" E
LLZ 08° 29' 41.300" N 076° 54' 27.264" E
GP/DME 08° 28' 22.131" N 076° 55' 39.015" E
OM 08° 25' 46.265" N 076° 58' 29.027" E

SCALE : 1:50000

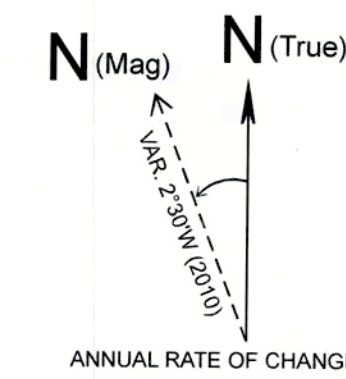
Meters
0 500 1,000 2,000 3,000 4,000 5,000 6,000

CCZM OF THIRUVANANTHAPURAM AIRPORT

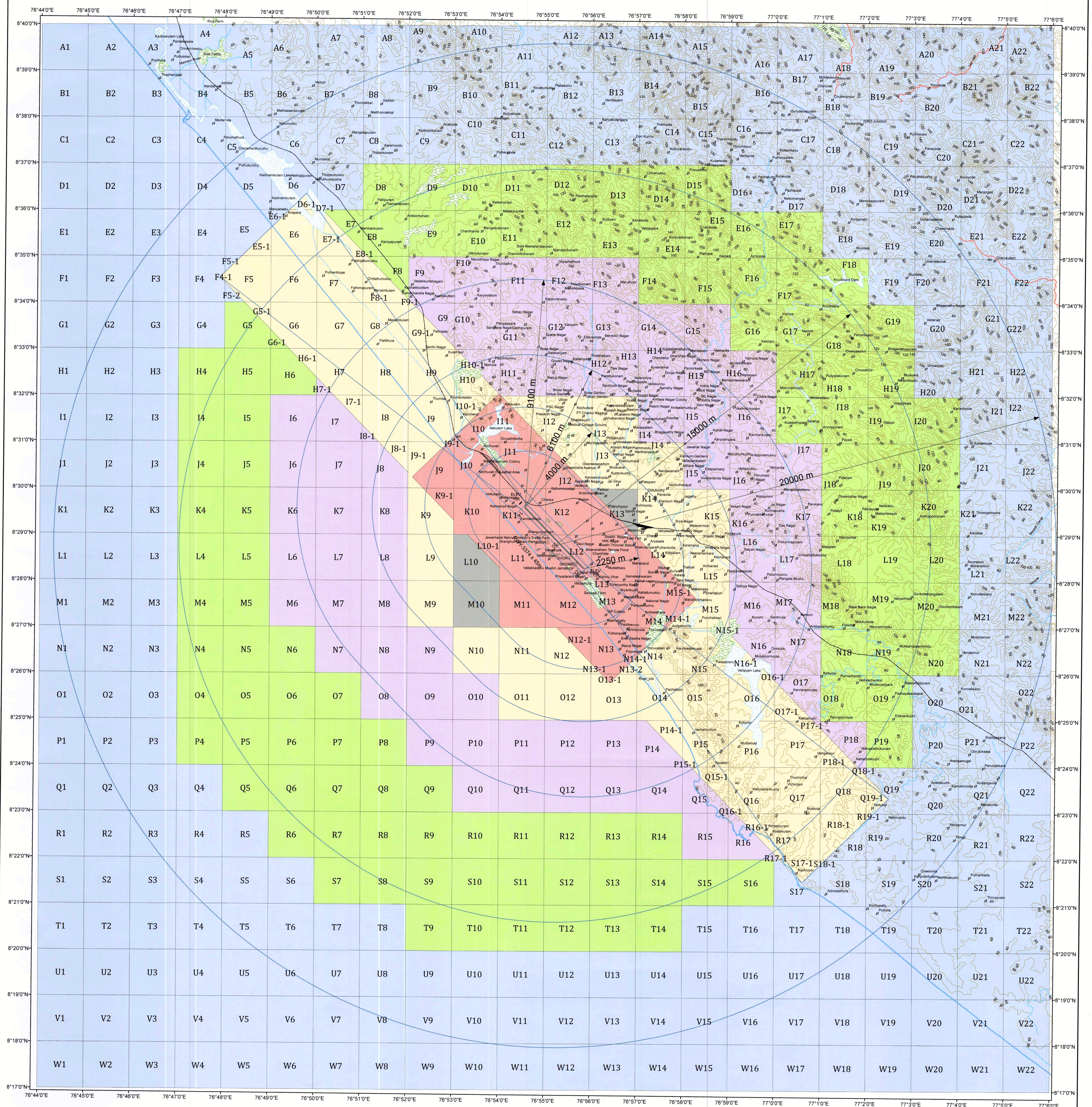

COLOUR LEGEND

- 0 NOC TO BE OBTAINED FROM AAI
- 35 PERMISSIBLE TOP ELEV. 35 m AMSL OR BELOW
- 45 PERMISSIBLE TOP ELEV. 45 m AMSL OR BELOW
- 65 PERMISSIBLE TOP ELEV. 65 m AMSL OR BELOW
- 85 PERMISSIBLE TOP ELEV. 85 m AMSL OR BELOW
- 105 PERMISSIBLE TOP ELEV. 105 m AMSL OR BELOW

LEGEND

- Road
- Railway
- River
- Canal
- Lake
- Contour
- Villages or Towns
- Park

NOTE:

- THIS CCZM HAS BEEN PREPARED IN ACCORDANCE WITH GSR 75(1) RULE 5 SURROUND 1 IN RESPECT OF OBSTACLE LIMITING SURFACES OF THIRUVANANTHAPURAM AIRPORT AND DOES NOT INCLUDE JURISDICTION OF DEFENCE AIRPORT LOCAL AUTHORITIES. MAY REFER TO DEFENCE AUTHORITIES IN CASE OF ANY SITE FALLS WITHIN JURISDICTION OF DEFENCE AIRPORTS.
- THE HEIGHT PERMITTED BY CCZM ARE INDICATED ABOVE MEAN SEA LEVEL (i.e. AMSL). BUILDING HEIGHT PERMITTED (i.e. ABOVE GROUND LEVEL (AGL)) WILL BE CALCULATED CCZM HEIGHT (i.e. THE SITE ELEVATION OF THE PLOT + CCZM HEIGHT - SITE ELEVATION).
- FEED BACK ON CCZM SOLICITED FROM AIRPORT, CONCERNED NOC CELL, AERODROME OPERATOR AND LOCAL AUTHORITIES.

APPLICABLE FROM DATE : 01-03-2017
SUBJECT TO REVIEW AND WHEN REQUIRED

VERSION NO. : 1.0 DATE : 02-01-2017

PREPARED BY :- (SR. SUPDT) (VED PARKASH)

CHECKED BY :- (SM. CARTO) (LAJPAT RAI)

RECOMMENDED BY :- (JTG/MOC) (D. BADOLA)

APPROVED BY :- (GM/MOC) (S.K. PURWAR)