

MASTER PLAN FOR NILAMBUR TOWN - 2034 PROPOSED LAND USE- 2034

SCALE 1:5000

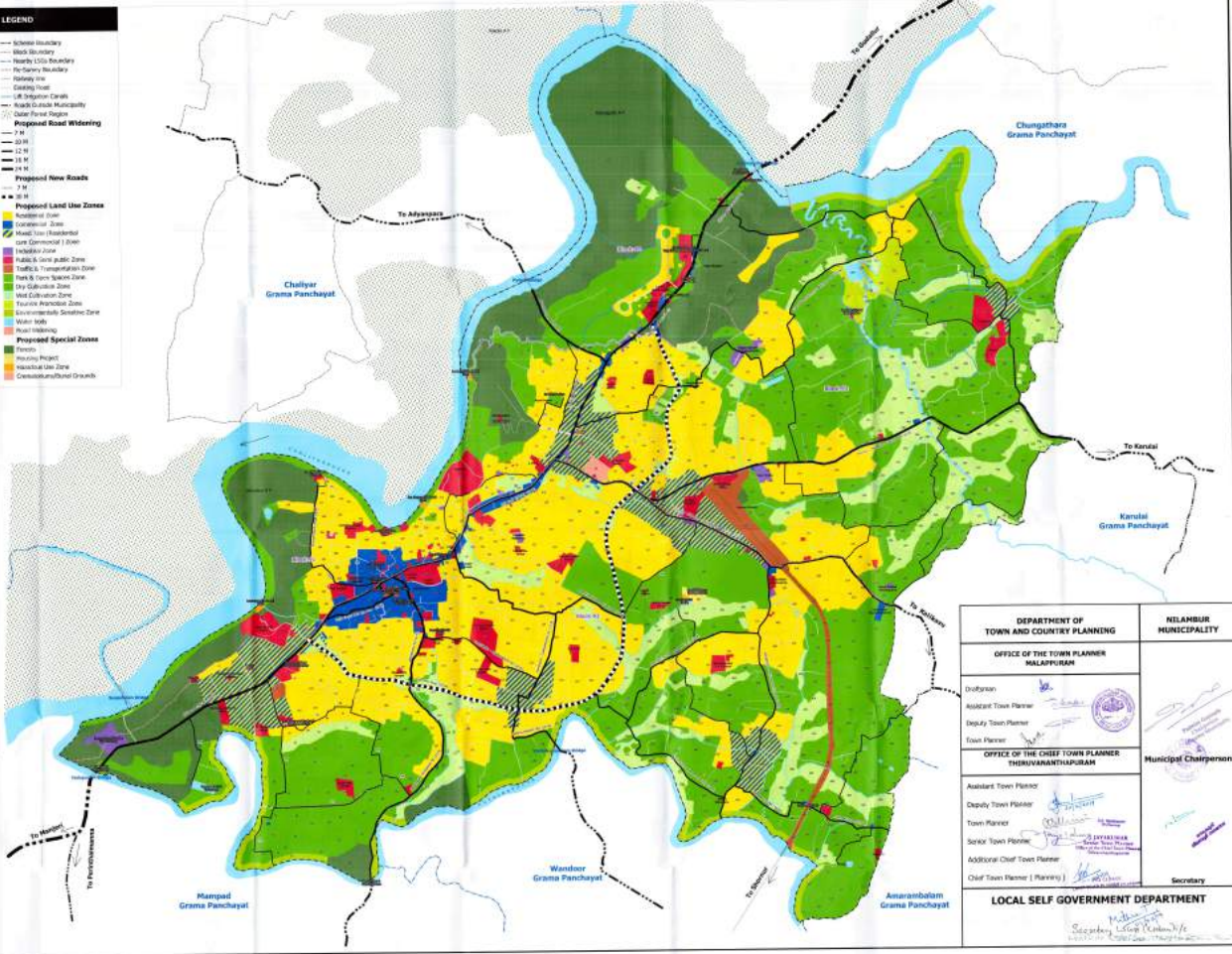

- LEGEND**
- Scheme Boundary
 - Block Boundary
 - Neighbourhood Boundary
 - Ward Boundary
 - Railway line
 - Canal/Inlet
 - LSI (Sloping Canal)
 - Road Outside Municipality
 - Outer Road Right-of-Way
- Proposed Road Widening**
- 2 M
 - 10 M
 - 15 M
 - 20 M
 - 30 M
- Proposed New Roads**
- 7 M
 - 10 M
- Proposed Land Use Zones**
- Residential Zone
 - Commercial Zone
 - Industrial Zone
 - Public & Social Service Zone
 - Health & Transportation Zone
 - Health & Town Square Zone
 - City Extension Zone
 - High Education Zone
 - Recreation Zone
 - Environmentally Sensitive Zone
 - Water Body
 - River Widening
- Proposed Special Zones**
- Forest
 - Reservoir Project
 - Residential Use Zone
 - Demarcation/Unlaid Grounds



DEPARTMENT OF TOWN AND COUNTRY PLANNING	NILAMBUR MUNICIPALITY
OFFICE OF THE TOWN PLANNER MALAPPURAM	
Chairman Assistant Town Planner Deputy Town Planner Town Planner Senior Town Planner Additional Chief Town Planner Chief Town Planner (Planning)	Municipal Chairperson Secretary
LOCAL SELF GOVERNMENT DEPARTMENT	
Nilambur Secondary Level Centre Nilambur, Malappuram District	