

**MASTER PLAN FOR
CHITTUR-THATHAMANGALAM TOWN 2042
EXISTING LAND USE MAP 2012
(MP/01)**

LEGEND

- Residential
- Commercial
- Industrial
- Public & Semipublic
- Green & Openspace
- Paddy
- Paddy Without Cultivation
- Dry Agriculture
- Crematorium
- Traffic & Transportation
- Vaccant
- Hazardous
- Waterbody
- State Highway
- Major Roads
- Other Roads
- Sub Division Boundary
- Survey Boundary
- Block Boundary
- Ward Boundary
- Village Boundary
- Municipal Boundary
- Panchayat Boundary
- Bridge

SCALE 1:8000

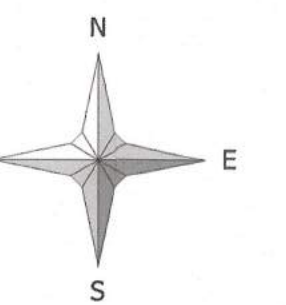

**LOCAL SELF GOVERNMENT
DEPARTMENT (PLANNING)**

Office of the Town Planner
Palakkad District

Draftsman
Assistant Town Planner *[Signature]*
Deputy Town Planner
Town Planner *[Signature]*

**Office Of The Chief
Town Planner
Thiruvananthapuram**

Assistant Town Planner *[Signature]*
Deputy Town Planner
Town Planner *[Signature]*
Senior Town Planner *[Signature]*

Chief Town Planner(Planning)

[Signature]
20/10/24

LOCAL SELF GOVERNMENT DEPARTMENT

[Signature]
27/10/24
Principal Secretary to Government

**CHITTUR-
THATHAMANGALAM
MUNICIPALITY**

[Signature]
K. L. Kavitha
KAVITHA K.L.
Chairperson
Chittur-Thathamangalam Municipality
Chairman

[Signature]
Secretary
Chittur-Thathamangalam Municipality

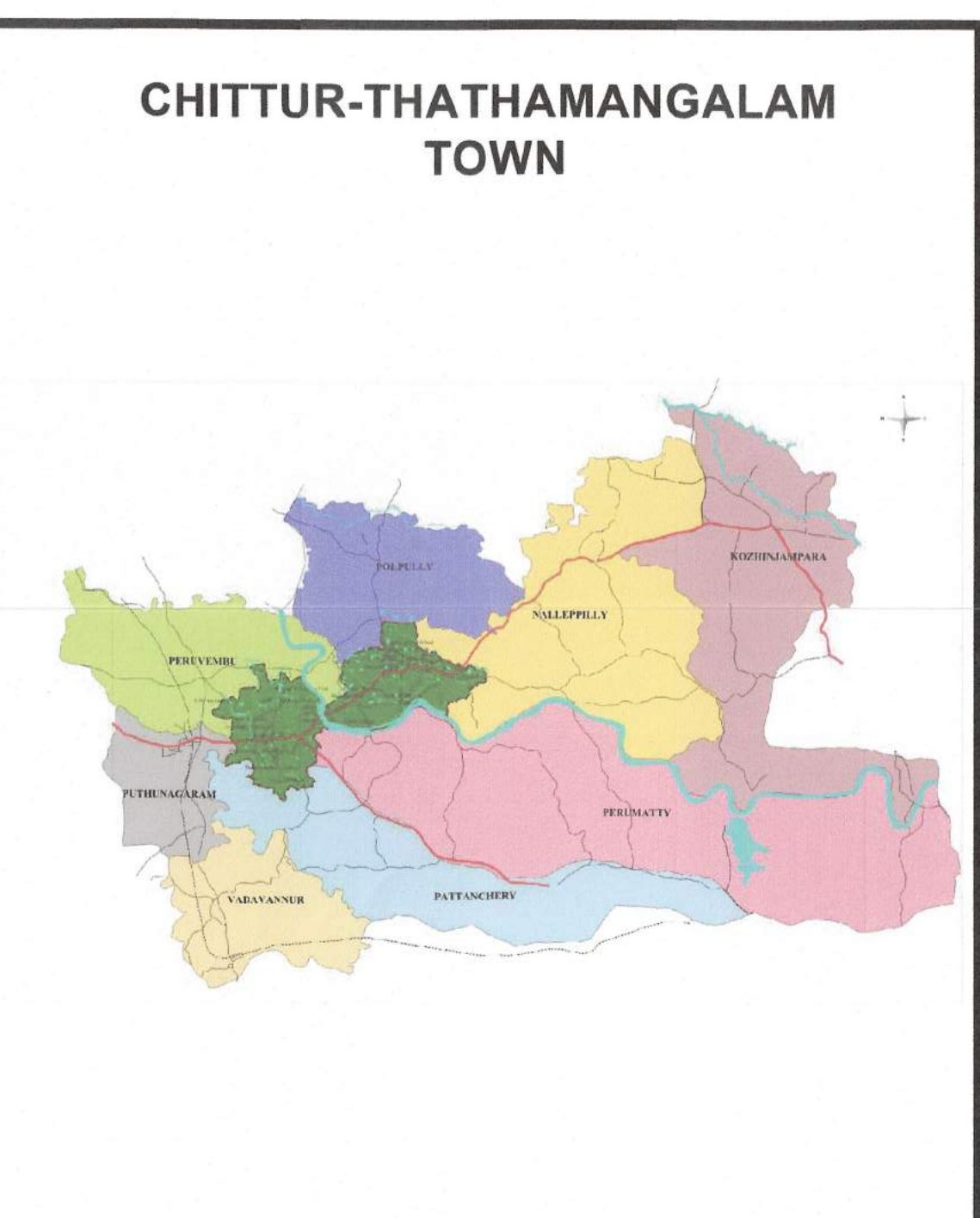
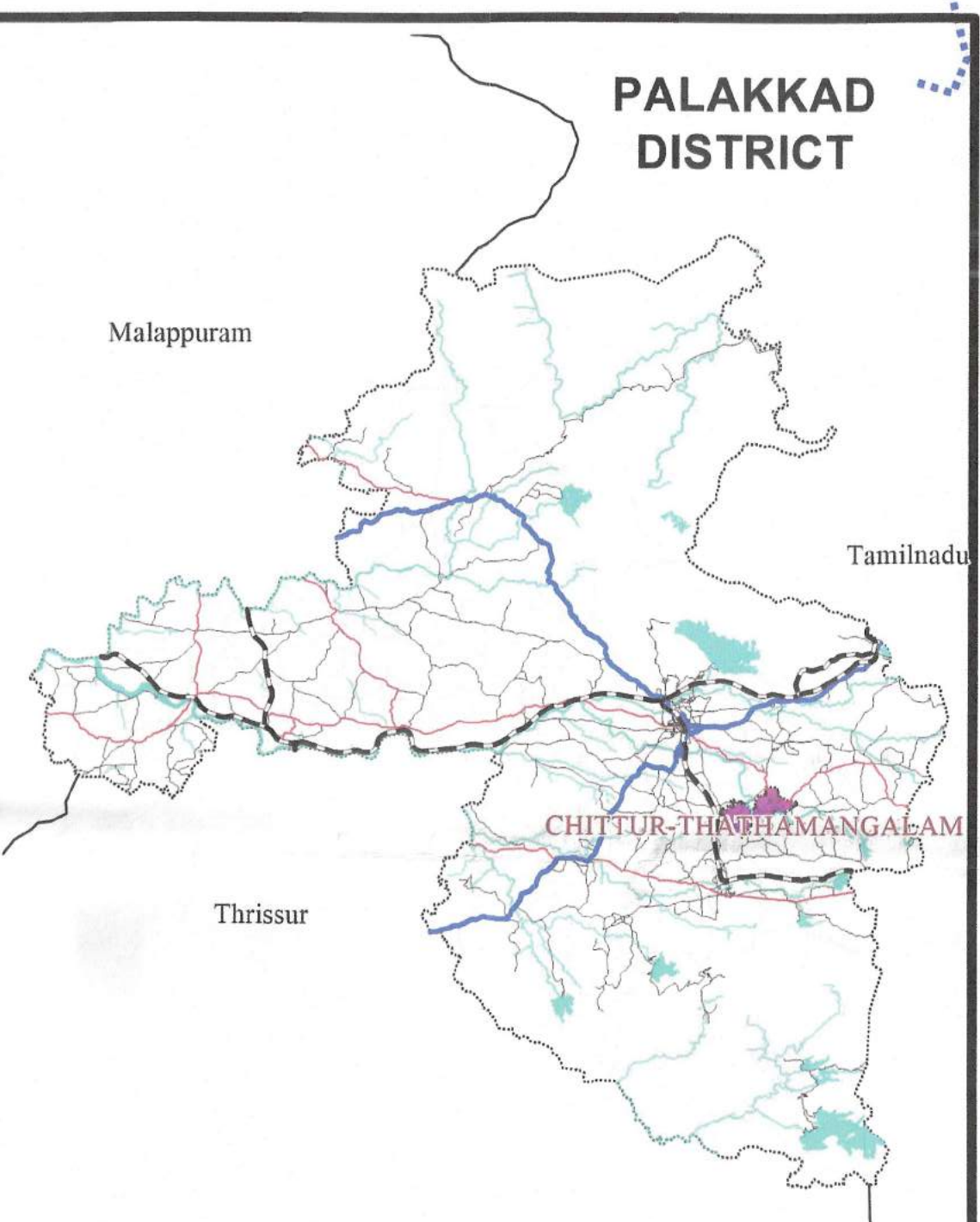
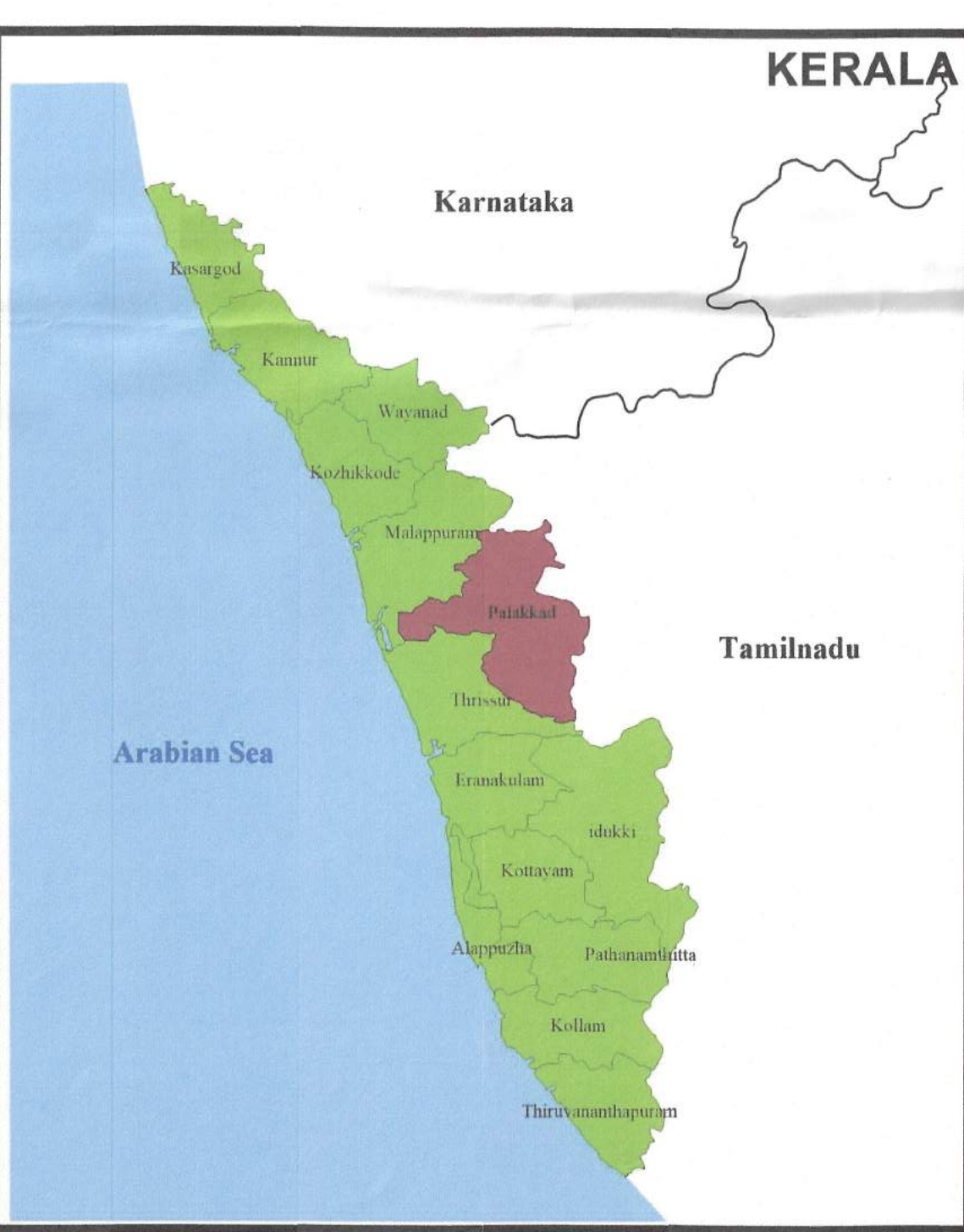

TO PALAKKAD

TO PALATHULLI

TO PERUVEMBA

TO KODUVAYUR

TO VADAVANNUR

TO VANDITHAVALAM

TO MEENAKSHIPURAM

TO VANDITHAVALAM

TO VILAYODI

TO COIMBATORE

TO GOPALAPURAM

PERUVEMBA GP

PUDUNAGARAM GP

PATTANCHERI GP

THATHAMANGALAM

CHITTUR

PERUMATTY GP

POLPULLY GP

NALLEPILLY GP