

# DEVELOPMENT PLAN FOR PARAVUR MUNICIPALITY PROPOSED LANDUSE--2021

PROJECT:  
PREPARATION OF LDP & IDDP

KOLLAM DISTRICT

KERALA STATE

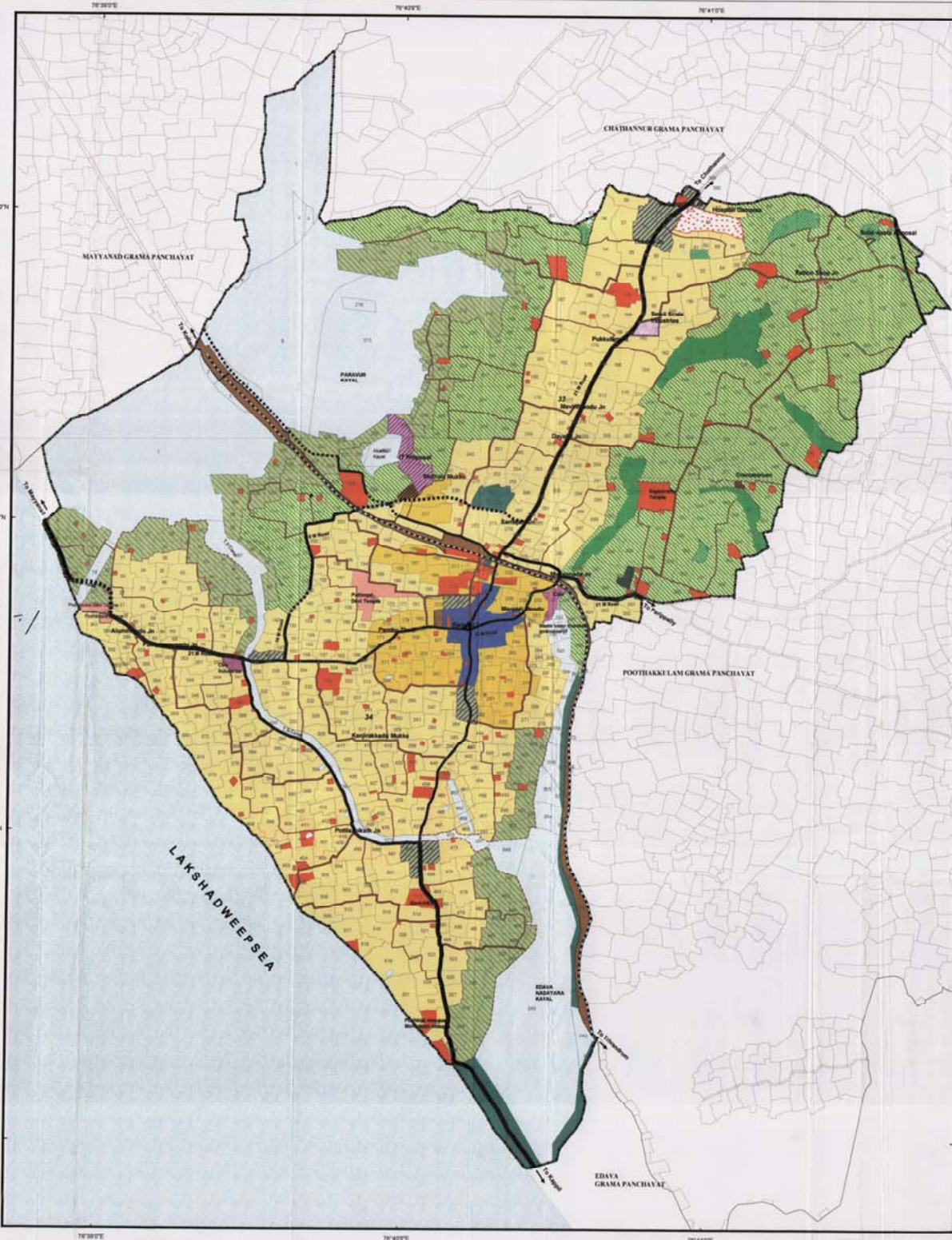

### Legend

- Municipal Boundary
- Survey Block Boundary
- Survey Boundary
- /--- 21m Roads ,Existing / Proposed
- /--- 18m Roads ,Existing / Proposed
- 12 m Roads
- 8m Roads
- 6m Roads, Existing / Proposed
- Railway line
- Residential Use Zone
- Dry Agriculture Use Zone
- Residential Mixed Use Zone
- Commercial cum Residential Mixed Use Zone
- Commercial Use Zone
- Industrial Use Zone
- Paddy
- Park and Open Space Use Zone
- Public and Semipublic Use Zone
- Traffic and Transportation Use Zone
- Tourism Mixed Use Zone
- Waterbodies
- Special Use Zones**
- IT park
- Hospital complex
- Small scale industrial estate
- Paddy / vegetable cultivation area
- Heritage sites
- Agriculture and allied activity centre
- Bus stand
- Crematorium
- Solid waste disposal sites

Note: Land to a depth of 50 M on either side of 21m, 18m and 12m roads in the Residential Use Zone to be taken as Residential Mixed Use Zone

Scale 1:10000

|  |  |                              |  |
|--|--|------------------------------|--|
| DEPARTMENT OF TOWN AND COUNTRY PLANNING                |  | PARAVUR MUNICIPALITY         |  |
| Office of the Town Planner<br>Kollam                   |  |                              |  |
| Asst. Town Planner                                     |  |                              |  |
| Deputy Town Planner                                    |  |                              |  |
| Town Planner   |  |                              |  |
| Office of the Chief Town Planner<br>Thiruvananthapuram |  |                              |  |
| Town Planner   |  | Municipal Secretary          |  |
| Senior Town Planner                                    |  | Municipal Chairman           |  |
| Chief Town Planner                                     |  |                              |  |
| LOCAL SELF GOVT. DEPARTMENT                            |  | Principal Secretary To Govt. |  |