

# MASTER PLAN FOR CHERTHALA TOWN

## PROPOSED LANDUSE MAP - MP/02

SCALE = 1:10,000



0 0.375 0.75 1.5  
Kilometers

### Legend

- Municipal Boundary
- Gram Panchayat Boundary
- Village Boundary
- Ward Boundary
- Survey Boundary
- ★ Junction Improvement
- Pedestrian Underpass / Overpass
- Automated parking system
- National Highway
- Major Roads
- Minor Roads
- Railway Line
- Proposed Road Widening**
  - Existing road to be widened to 8m
  - Existing road to be widened to 10m
  - Existing road to be widened to 12m
  - Existing road to be widened to 18m
- Proposed Roads**
- Proposed Landuse**
  - Residential Zone
  - Mixed Zone
  - Commercial Zone
  - Industrial Zone
  - Public & SemiPublic Zone
  - Traffic & Transportation Zone
  - Paddy / Low Lying Area
  - Park & Open Spaces
  - Waterbodies
  - SZ - 01 : Industrial Promotion Zone
  - SZ - 02 : Proposed Stadium
  - SZ - 03 : Artisans Village / Coir Village
  - SZ - 04 : Tourism Promotion Zone
  - SZ - 05 : Park and Open Space
  - SZ - 06 : Slaughter House
  - SZ - 07 : Truck Terminal
  - SZ - 08 : Agro Based Industrial Promotion Zone
  - SZ - 09 : Bus Terminal
  - SZ - 10 : Environmental Conservation Zone
  - SZ - 11 : Area reserved for Nedumbrakad Ferry
  - SZ - 12 : Farm Tourism Promotion Zone
  - SZ - 13 : IT Promotion Zone

LOCAL SELF GOVERNMENT DEPARTMENT, PLANNING		CHERTHALA MUNICIPALITY
OFFICE OF THE DISTRICT TOWN PLANNER ALAPPUZHA		
Draftsman		
Assistant Town Planner		
Deputy Town Planner		
Town Planner		
OFFICE OF THE CHIEF TOWN PLANNER THIRUVANATHAPURAM		
Assistant Town Planner		
Deputy Town Planner		
Town Planner		
Senior Town Planner		
Chief Town Planner (Planning)		
LOCAL SELF GOVERNMENT DEPARTMENT		
Additional Chief Secretary to Government		

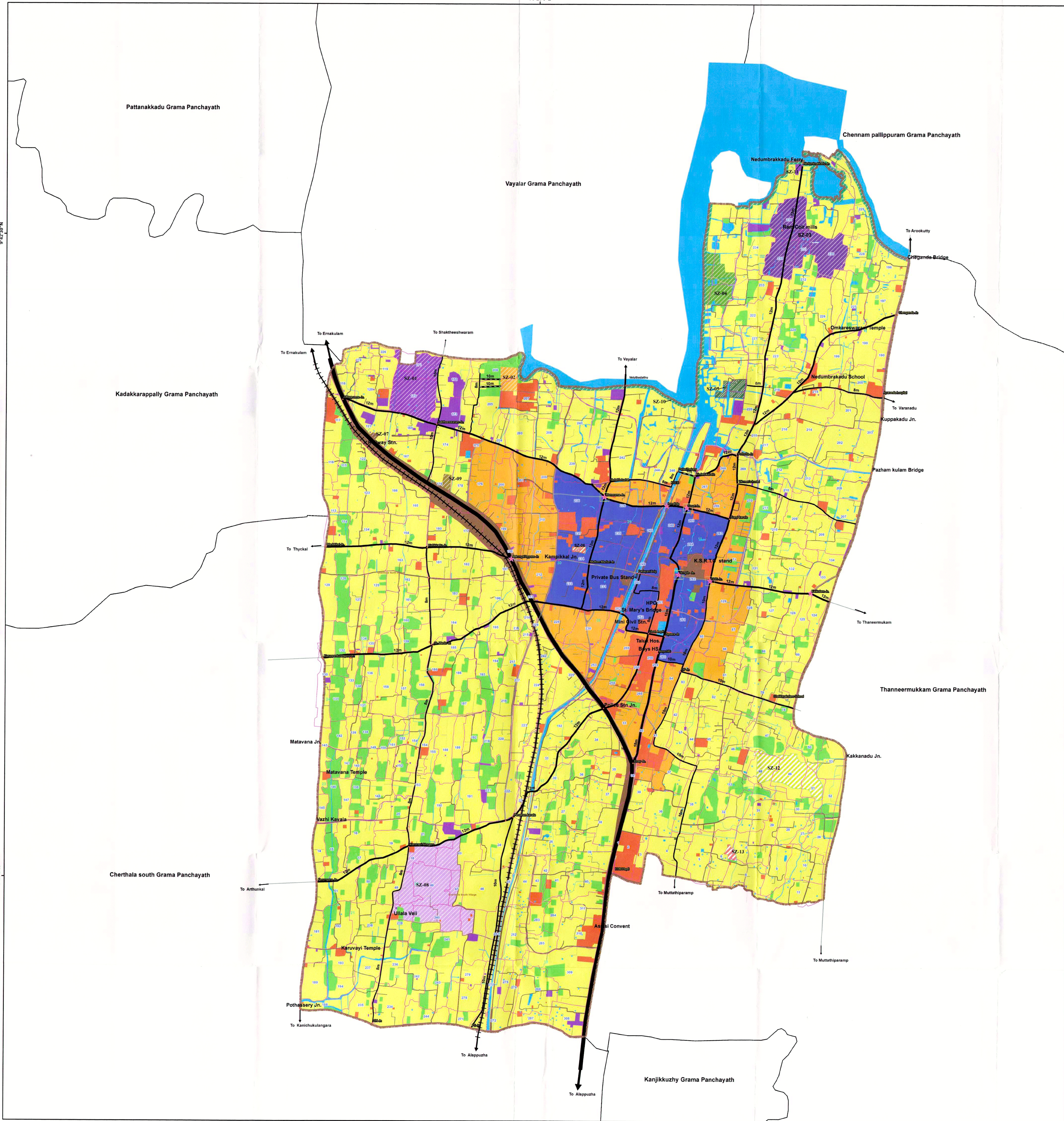
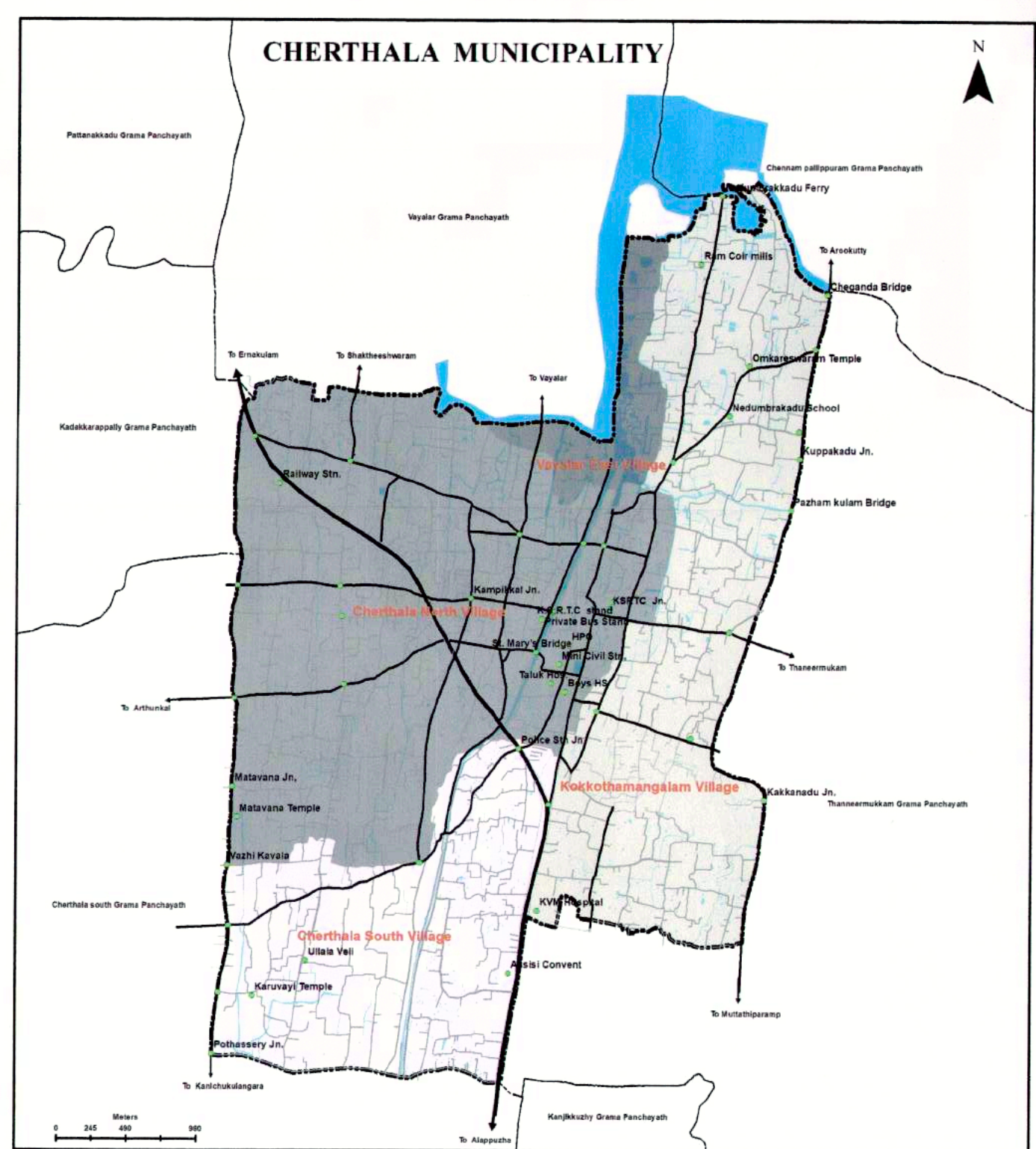
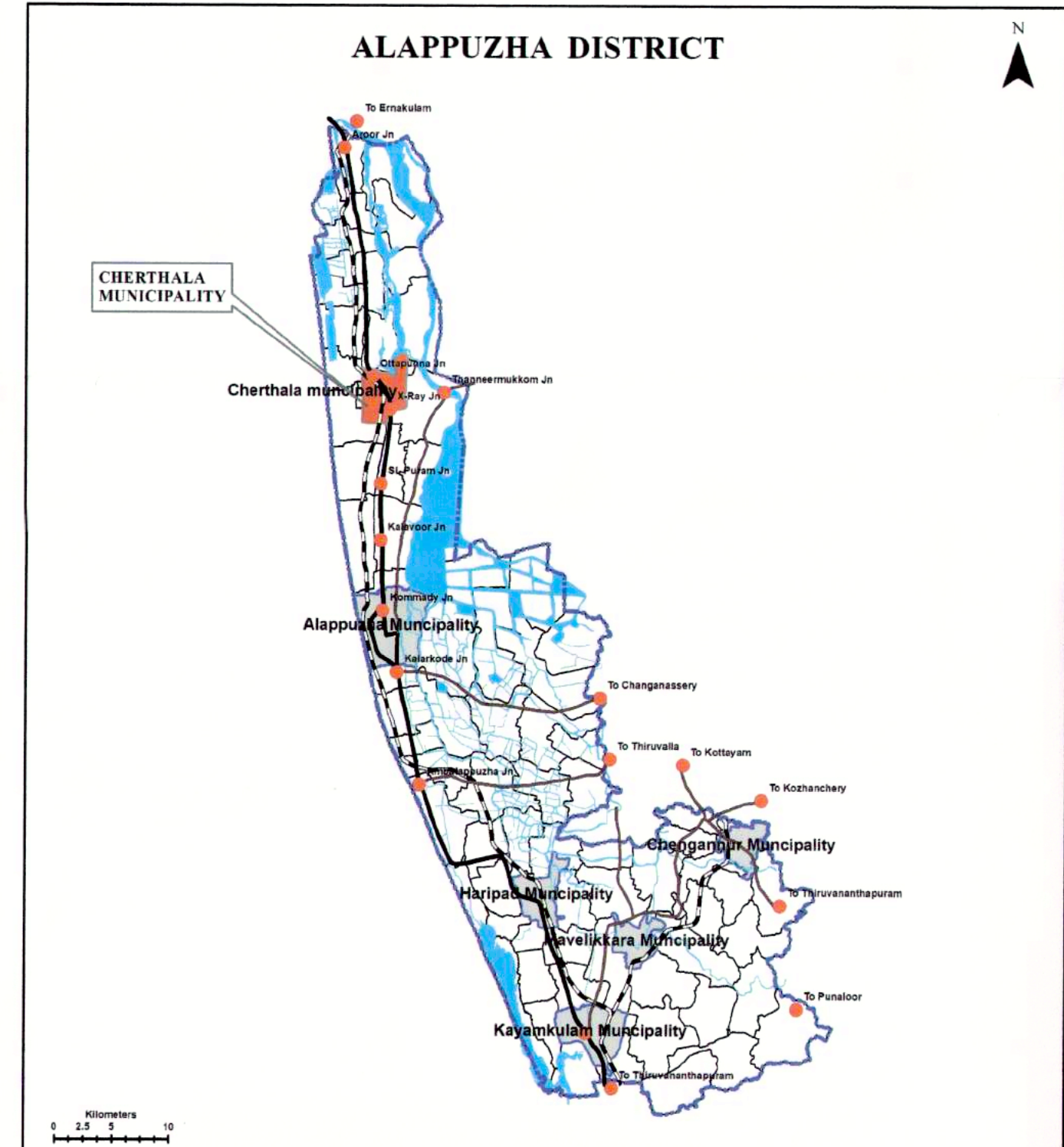
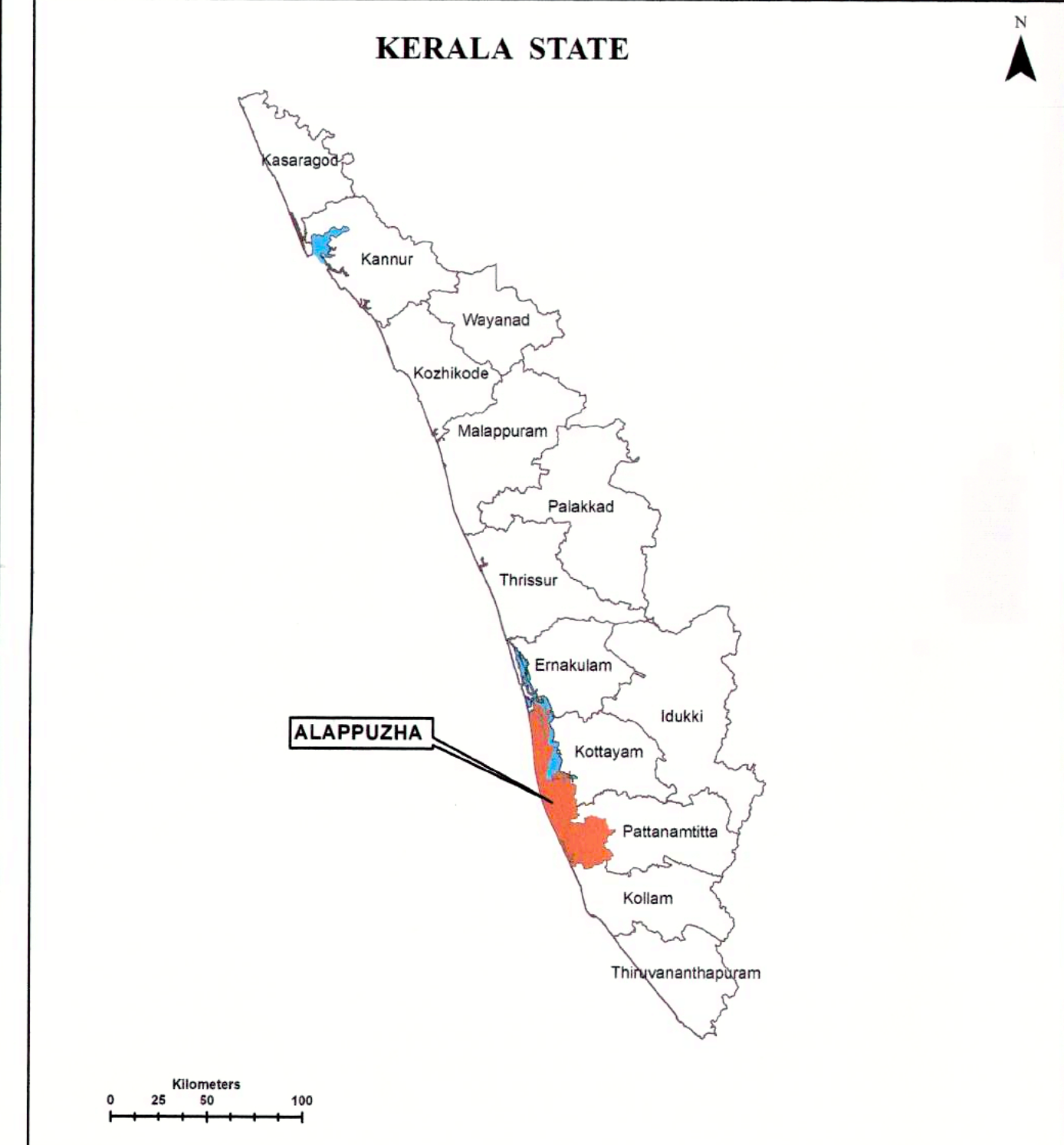

76°20'0"E