

D.T.P. SCHEME FOR ERATTACHIRA-CHETTIANGADI AREA TRICHUR.

SCALE 1:800

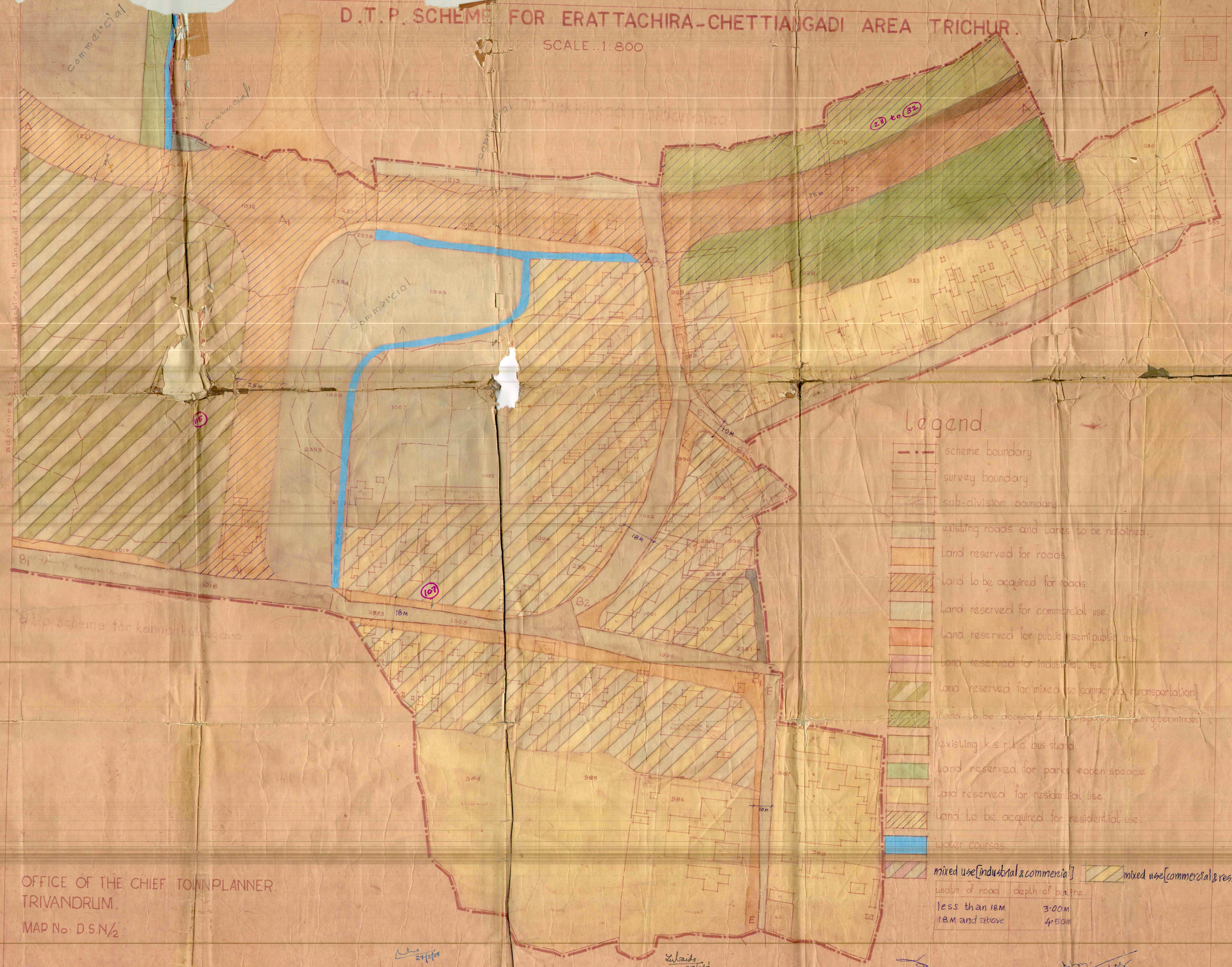

Legend

- scheme boundary
 - survey boundary
 - sub-division boundary
 - existing roads and lanes to be retained.
 - land reserved for roads.
 - land to be acquired for roads.
 - land reserved for commercial use.
 - land reserved for public/semi-public use.
 - land reserved for industrial use.
 - land reserved for mixed use [commercial & transportation]
 - land to be acquired for transport (airing terminals)
 - existing k.s. r.t.c. bus stand.
 - land reserved for parks & open space.
 - land reserved for residential use.
 - land to be acquired for residential use.
 - water courses.
 - mixed use [industrial & commercial]
 - mixed use [commercial & residential]
- | width of road | depth of building |
|---------------|-------------------|
| less than 18M | 3.00M |
| 18M and above | 4.50M |

OFFICE OF THE CHIEF TOWNPLANNER,
TRIVANDRUM.
MAP No. D.S.N/2

Asst. town planner. junior town planner. town planner. senior town planner. chief town planner.